

FRONT ELEVATION

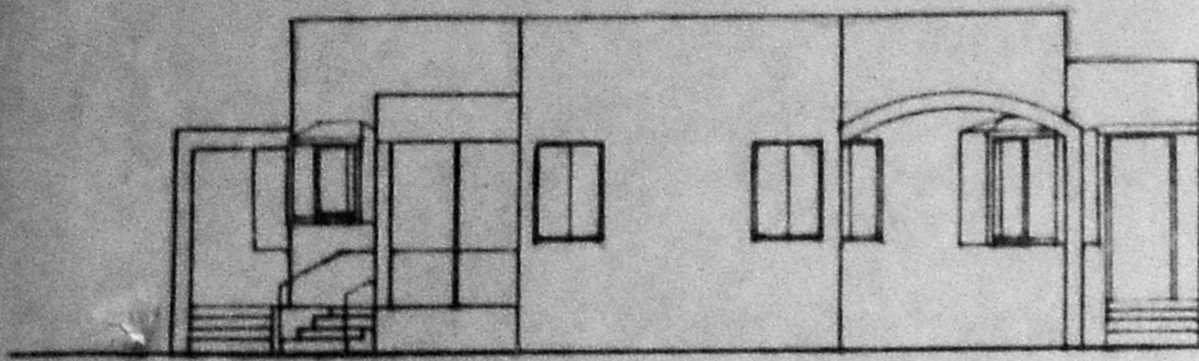

SECTION A-A

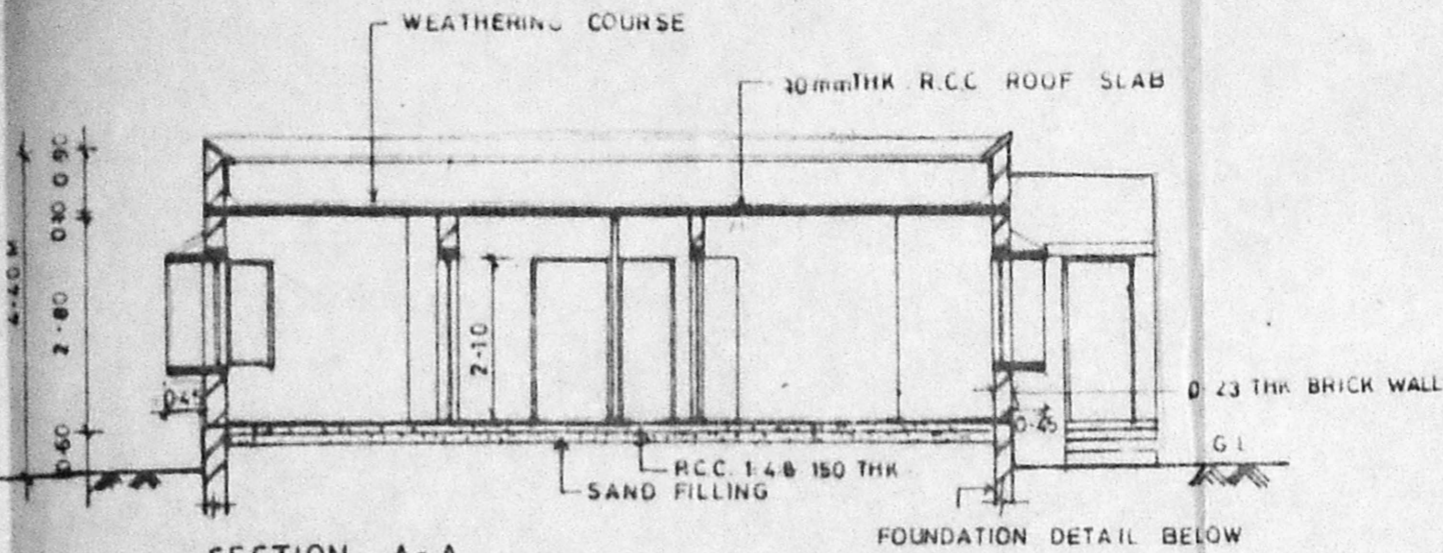

SPECIFICATION

1. ALL WALLS ARE LOAD BEARING WALLS
2. B.K WK. IN CM 1:6 ARE IN SUPER STRUCTURE AND B.K WK. IN CM 1:5 ARE IN FOUNDATIONS
3. RCC 1:2:4 MIX USING 20mm METAL FOR LINTEL, SUNSHADE, LOFT AND ROOF SLAB, PLINTH BEAM, COL.
4. PLASTERING IN CM 1:4 FOR WALL ON BOTH SIDES
5. PLASTERING IN CM 1:3 FOR CEILING LOFT & SUNSHADE
6. ALL THE DOORS ARE FLUSH SHUTTERS, T.W. FRAME
7. WINDOWS ARE IN STEEL CASEMENT & GLASS SHUTTERS
8. VENTILATORS ARE IN GLASS LOUVERS
9. PAINTING: CEMENT PAINT FOR WALLS INTERNAL & EXTERNAL
10. " ENAMEL PAINT FOR JOINERY & STEEL WINDOW
11. FLOOR FINISHING WITH GREY MOSAIC TILES & SKIRTING
12. P.C.C 1:4:8 USING 40MM METAL FOR FLOORING CONSOLIDATING AND RAMMING WELL
13. RIVER SAND FILLING BELOW P.C.C CONSOLIDATING WITH WATER & RAMMING WELL
14. WEATHERING COURSE AS PER M.D.S.S.
15. TOILET FLOORING AND DADO IN CERAMIC TILES

SCHEDULE OF JOINERY

SL NO.	DESCRIPTION	SIZE IN M
D	T.W. FRAME FLUSH SHUTTERS	1.20 x 2.10
D <sub>1</sub>	DO -	1.05 x 2.10
D <sub>2</sub>	DO -	0.90 x 2.10
D <sub>3</sub>	DO -	0.75 x 2.10
W <sub>1</sub>	STEEL CASEMENT WITH GLASS SHUTTERS	1.50 x 1.35
W <sub>2</sub>	DO -	1.20 x 1.35
W <sub>3</sub>	DO -	0.90 x 1.35
W <sub>4</sub>	DO -	1.20 x 0.90
V	GLASS LOUVERS	0.90 x 0.60

AREA STATEMENT

PLOT AREA = 14.0 x 17.0 = 238.00 Sq. m.

	SG. M.	SQ. FT.
MAIN BUILDING	117.32	1262.18
SERVANT ROOM	12.32	132.54
CAR PORCH	15.97	171.80
<b>TOTAL</b>	<b>145.61</b>	<b>1566.52</b>

COLOUR INDEX

PROPOSED	BOUNDARY
ROAD	SEWER LINE
WATER LINE	

PROPOSED PLAN OF OFFICER'S QUARTERS AT No. 143 MADAMBAKKAM VILLAGE, SAIDAPET TALUK, CHENGAI M.G.R. DISTRICT IN S.No. 764/2 AND PLOT No. 76

ALL DIMENSIONS ARE IN M

DRN BY: N.S. DATE: 6-8-96

SCALE: 1:100

OWNER

*(Signature)*  
C.N.S. HANNA

D.G. AFNH B NEW DELHI

ARCHITECT

R CHAKRAPANI, A.R.I.A.

R CHAKRAPANI & SONS  
ARCHITECTS & ENGINEERS  
17-A, JAGADEESWAR STREET  
T. NAGAR, MADRAS - 600 017  
TEL - 4340366

FOUNDATION DETAIL

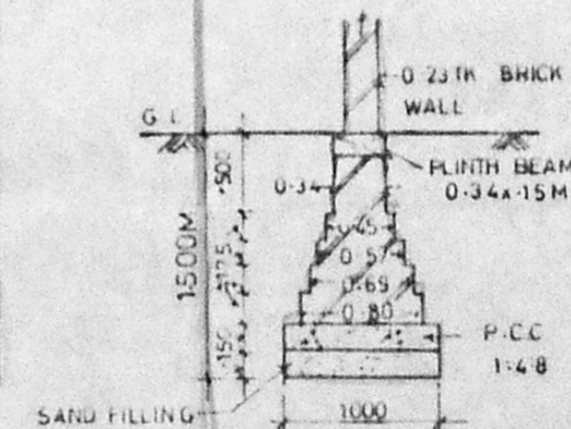

A/24083/23/97  
Planning Permit No. 23/97  
**APPROVED**  
SUBJECT TO THE CONDITIONS IN THIS OFFICE  
No. A1/26786/96 10.1.97  
FOR MEMBERS  
MADRAS METROPOLITAN  
DEVELOPMENT AUTHORITY  
MADRAS 600 008

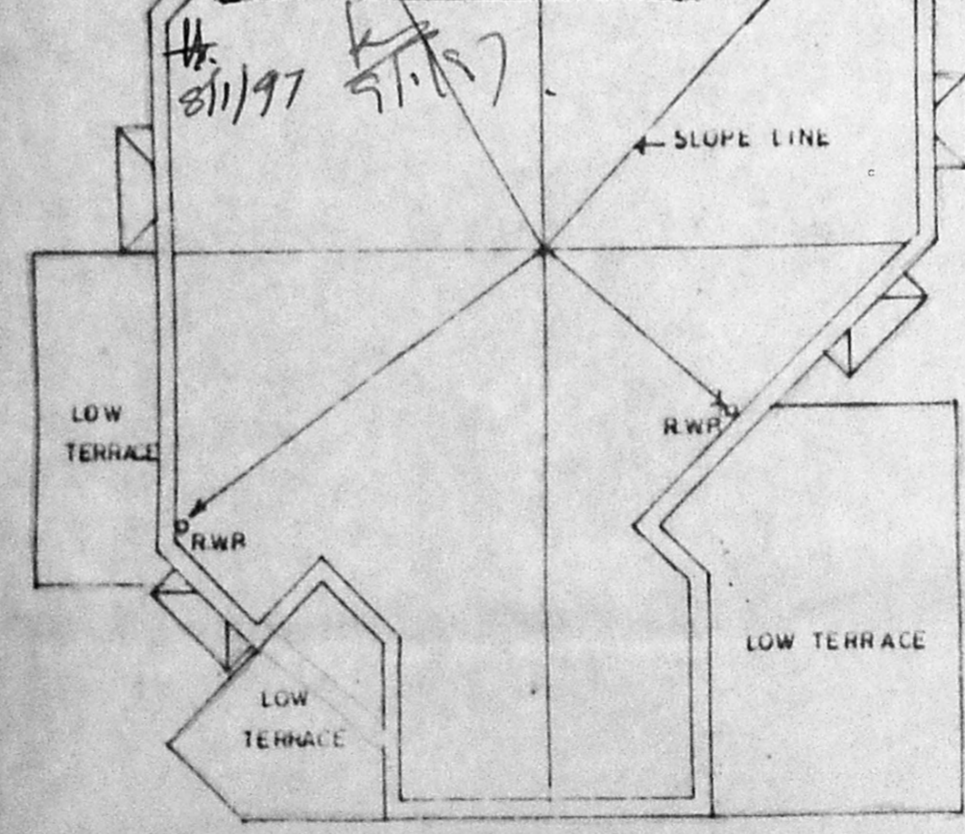

TERRACE PLAN

GROUND FLOOR PLAN

